UC San Diego
School of Medicine
Shiley Marcos Alzheimer's Disease Research Center

The Shiley-Marcos Alzheimer's Disease Research Center Presents:

Lunch and Learn Series

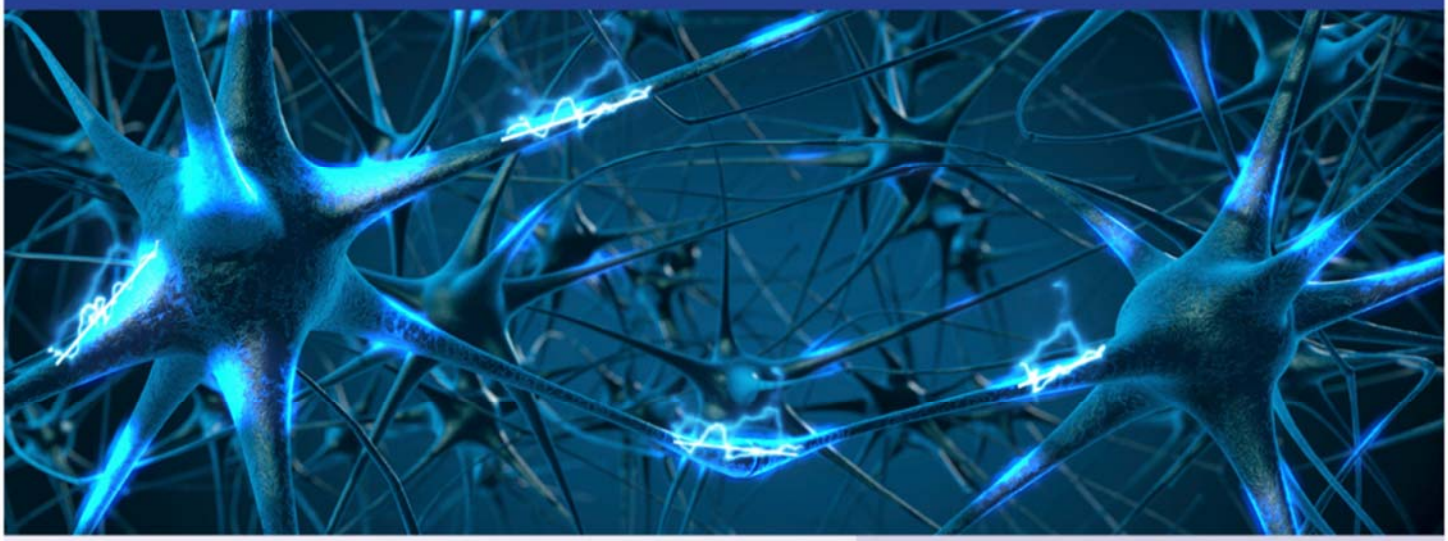

New Treatments and Research Opportunities for People with Alzheimer's Disease and Related Disorders

Douglas Galasko, M.D.

UCSD Department of Neurosciences

When:
Tuesday, November 08, 2022, 12:00pm – 1:00pm

Zoom:
https://ucsdhealth.zoom.us/j/4215330742?pwd=WnZ

The Lunch and Learn Series is hosted by the UC San Diego Shiley-Marcos ADRC Outreach, Recruitment and Engagement Core every second Tuesday from 12pm-1pm. This monthly educational series is designed to provide ongoing training and development opportunities and strengthen relationships between members of the ADRD research community at UCSD. Research staff, trainees, and volunteers are invited to learn from faculty presenters on a wide array of topics addressing neurodegenerative diseases and research projects. The presentations will enable attendees from diverse backgrounds to share a common understanding of the underlying pathology, clinical presentation, and research implications of the neurodegenerative diseases under investigation at the Shiley-Marcos ADRC and affiliated labs. Attendees will gain a greater understanding of the breadth of research underway and the wide variety of studies utilizing our ADRC resources, including participants, data, and bio samples.

adrc.ucsd.edu • (858) 822-4800

To subscribe, send an email to lunchandlearn-l+subscribe@ucsd.edu

SMADRC grant number: P30 AG062429